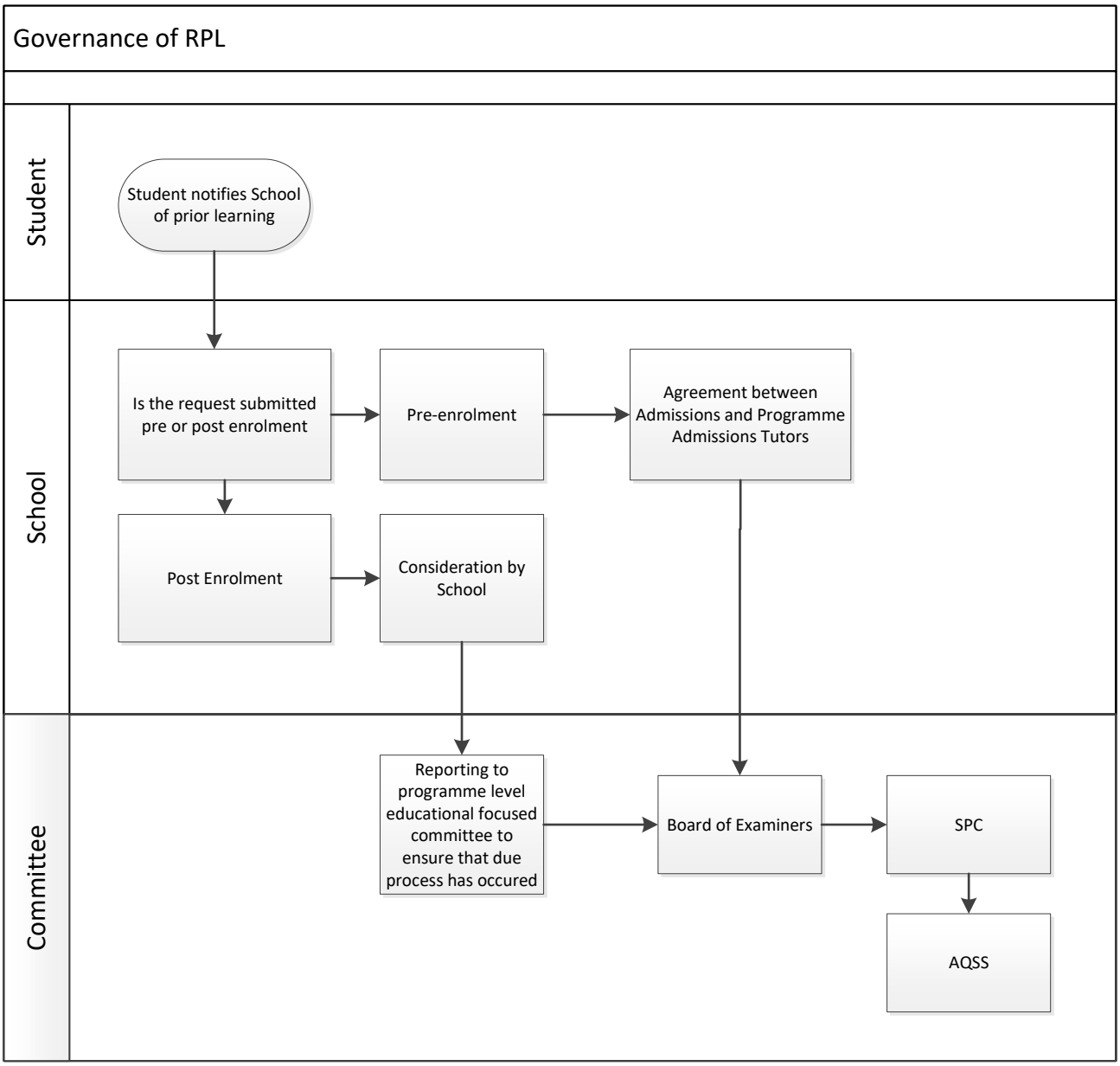
Governance of RPL
Student
School
Committee
Student notifies School of prior learning
Is the request submitted pre or post enrolment
Pre-enrolment
Agreement between Admissions and Programme Admissions Tutors
Post Enrolment
Consideration by School
Reporting to programme level educational focused committee to ensure that due process has occured
Board of Examiners
SPC
AQSS